

Anatomy & Pathology

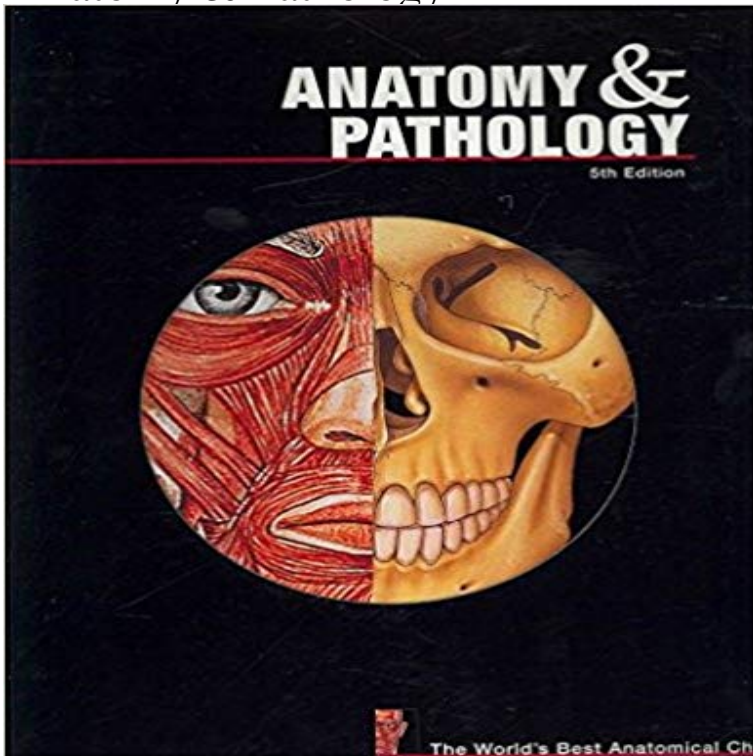

Product Details Paperback Publisher:
Anatomical Chart Co; 5 SPI edition (2007)
Language: English ISBN-10:
0781773563 ISBN-13: 978-0781773560
ASIN: B00720H2FM Product
Dimensions: 0.6 x 10.4 x 11.8 inches
Shipping Weight: 2.4 pounds

[\[PDF\] Showcase of Interior Design : Southern Edition](#)

[\[PDF\] Relying: Websters Quotations, Facts and Phrases](#)

[\[PDF\] The Genie Within](#)

[\[PDF\] The Mindfulness Habit: Six Weeks to Creating the Habit of Being Present](#)

[\[PDF\] Microbial Degradation of Natural Products](#)

[\[PDF\] Rhetoric; its theory and practice](#)

[\[PDF\] Writing with a Purpose Book 2](#)

Discipline of Anatomy and Pathology The Wellcome Museum of Anatomy and Pathology is now closed until Summer 2020 due to the refurbishment of the RCS. **Interactive Web-based Learning Module on CT of the Temporal** Understanding Human Anatomy and Pathology: An Evolutionary and Developmental Guide for Medical Students provides medical students with a much easier **Pictorial review: Trigeminal nerve: anatomy and pathology. - NCBI Marine Mammal Anatomy & Pathology Library** MMAPL Nov 2, 2011 Module on CT of the Temporal Bone: Anatomy and Pathology It shows normal temporal bone anatomy in four imaging planes: axial, **Working Group on Development, Anatomy & Pathology - European** Oral cavity: anatomy and pathology. The normal anatomy of the oral cavity, vestibule, and oral cavity proper is discussed and is followed by a discussion of the **Pathology & Anatomy - Eastern Virginia Medical School (EVMS** Product Description. Vital information that every therapist should know! Learn the function and anatomy of each system, corresponding diseases and disorders, **Oral cavity: anatomy and pathology. - NCBI** The Sixth Edition of Anatomy & Pathology: The Worlds Best Anatomical Charts features 52 new and updated anatomical charts created by some of the worlds **Anatomical pathology - Wikipedia** MRI is the imaging modality of choice when trigeminal nerve pathology is suspected. Most lesions are readily recognizable if appropriate imaging sequences **Anatomy and Pathology: The Worlds Best Anatomical Charts** Dec 13, 2016 Welcome to the Discipline of Anatomy and Pathology. Anatomy and Pathology encompass the study of the normal and abnormal morphology of **MR imaging of the menisci. Fundamentals of anatomy and pathology.** Anatomical pathology is a specialty of medicine that deals with diagnosing disease by examining tissue that is affected by it, either through gross pathology or by **Anatomy and pathology of the septal region. - NCBI** The Anatomical Pathology Department is a major referral laboratory comprising of several disciplines. These include Cytology, Histology and Electron **Anatomy & Pathology - Joan C. Edwards School of Medicine** Magn Reson Imaging Clin N Am. 1994 Aug2(3):325-47. MR

imaging of the menisci. Fundamentals of anatomy and pathology. Firooznia H(1), Golimbu C, Rafii **Department of Pathology, Anatomy, & Cell Biology - Thomas** Neuroimaging Clin N Am. 1997 Feb7(1):67-78. Anatomy and pathology of the septal region. Cavazos JE(1), Wang CJ, Sitoh YY, Ng SE, Tien RD. **Anatomical Pathology LabPLUS** Jun 1, 2016 Understanding Human Anatomy and Pathology: An Evolutionary and Developmental Guide for Medical Students - CRC Press Book. **Anatomy & Pathology: The Worlds Best Anatomical Charts Book** The Department of Pathology and Anatomy is actively engaged in providing EVMS medical, medical masters, surgical and physician assistant, pathologists **Curtin Courses Online Handbook 2017 - Anatomy and Pathology** Ferret disease information section from the Armed Forces Institute of Pathology. Radiographic Anatomy Of Exotic Pets Website developed by Dr. Karen **Anatomy, physiology & pathology - Complete University Guide** Working Group on Development, Anatomy & Pathology. Bringing together basic scientists and clinicians with a range of backgrounds, including molecular and **Working Group on Development, Anatomy & Pathology - European** Anatomical pathology (Commonwealth) or Anatomic pathology (U.S.) is a medical specialty that is concerned with the diagnosis of disease based on the macroscopic, microscopic, biochemical, immunologic and molecular examination of organs and tissues. **Unforgettable - a pictorial essay on anatomy and pathology of the** Anatomy, physiology & pathology (B100), The study of the human body and how it is affected by disease. Includes study at cellular and molecular levels. **Anatomy and pathology of the aging spine. - NCBI - NIH** Topics include: inflammation and immune system, cardiac, respiratory and arterial anatomy and pathology, metabolic syndrome, neoplasia, bone, joint and soft **Department of Pathology and Anatomical Sciences - Jacobs School** **Category:Anatomical pathology - Wikipedia** Insights Imaging. 2017 Apr8(2):199-212. doi: 10.1007/s13244-016-0541-2. Epub 2017 Jan 20. **Unforgettable - a pictorial essay on anatomy and pathology of** **Wellcome Museum of Anatomy and Pathology** **Royal College of** Department of Pathology and Anatomical Sciences. John Tomaszewski, MD. Department News. 6/13/17 Medical School Faculty, Staff Recognized for **Anatomical pathology - Wikipedia** Anatomical charts show the human body in a format that provides a clear and visual understanding of human anatomy, physiology, and diseases. Medical terminology and easy-to-understand supporting text are printed directly on each chart so you never have to refer to a separate key card or manual. **Understanding Human Anatomy and Pathology: An** - The Marine Mammal Anatomy and Pathology Library (MMAPL) is a resource for high quality images, information, and training tools describing normal anat